Office of the Provost and Vice President for Academic Affairs
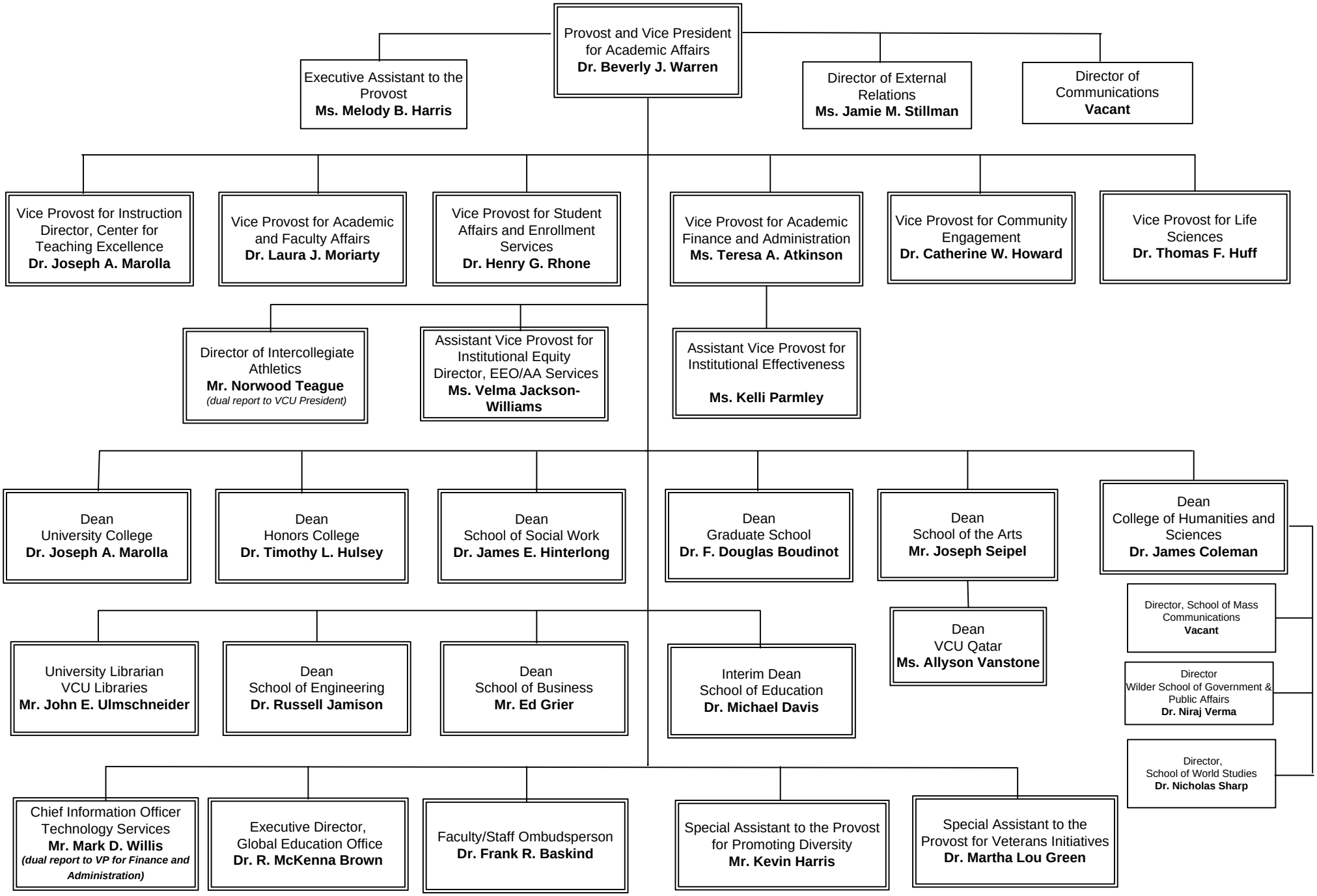
Updated 7/15/11